DELTA

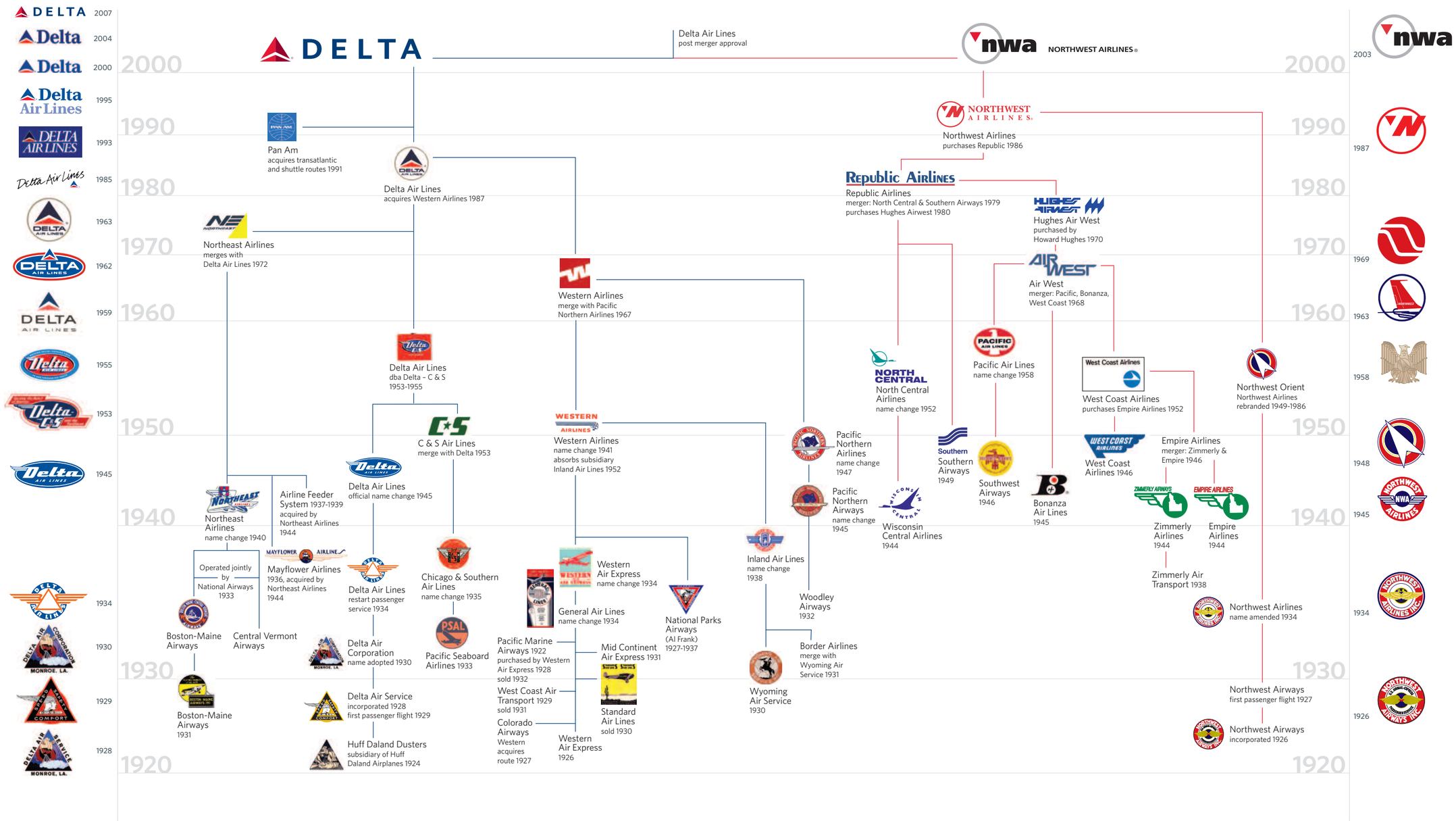
DELTA 2007
Delta 2004
Delta 2000
Delta Air Lines 1995
DELTA AIR LINES 1993
Delta Air Lines 1985
1963
1962
1959
1955
1953
1945
1934
1930
1929
1928
2000
1990
1980
1970
1960
1950
1940
1930
1920
DELTA
Delta Air Lines
post merger approval
nwa NORTHWEST AIRLINES
Pan Am
acquires transatlantic and shuttle routes 1991
Delta Air Lines
acquires Western Airlines 1987
Northeast Airlines
merges with Delta Air Lines 1972
Western Airlines
merge with Pacific Northern Airlines 1967
Delta Air Lines
dba Delta – C & S 1953-1955
C & S Air Lines
merge with Delta 1953
Delta Air Lines
official name change 1945
Northeast Airlines
name change 1940
Airline Feeder System 1937-1939
acquired by Northeast Airlines 1944
Operated jointly by National Airways 1933
Mayflower Airlines
1936, acquired by Northeast Airlines 1944
Delta Air Lines
restart passenger service 1934
Chicago & Southern Air Lines
name change 1935
Boston-Maine Airways
Central Vermont Airways
Delta Air Corporation
name adopted 1930
Pacific Seaboard Airlines 1933
Boston-Maine Airways
1931
Delta Air Service
incorporated 1928
first passenger flight 1929
Huff Daland Dusters
subsidiary of Huff Daland Airplanes 1924
WESTERN AIRLINES
Western Airlines
name change 1941
absorbs subsidiary Inland Air Lines 1952
Western Air Express
name change 1934
General Air Lines
name change 1934
Pacific Marine Airways 1922
purchased by Western Air Express 1928
sold 1932
Mid Continent Air Express 1931
West Coast Air Transport 1929
sold 1931
Standard Air Lines
sold 1930
Colorado Airways
Western acquires route 1927
Western Air Express
1926
National Parks Airways
(Al Frank)
1927-1937
Inland Air Lines
name change 1938
Wyoming Air Service
1930
Woodley Airways
1932
Border Airlines
merge with Wyoming Air Service 1931
Pacific Northern Airlines
name change 1947
Pacific Northern Airways
name change 1945
Wisconsin Central Airlines
1944
NORTHWEST AIRLINES
Northwest Airlines
purchases Republic 1986
Republic Airlines
Republic Airlines
merger: North Central & Southern Airways 1979
purchases Hughes Airwest 1980
Hughes Air West
purchased by Howard Hughes 1970
Air West
merger: Pacific, Bonanza, West Coast 1968
NORTH CENTRAL
North Central Airlines
name change 1952
Pacific Air Lines
name change 1958
Southern Airways
1949
Southwest Airways
1946
Bonanza Air Lines
1945
West Coast Airlines
purchases Empire Airlines 1952
West Coast Airlines 1946
Empire Airlines
merger: Zimmerly & Empire 1946
Zimmerly Airlines
1944
Empire Airlines
1944
Zimmerly Air Transport 1938
Northwest Orient
Northwest Airlines
rebranded 1949-1986
Northwest Airlines
name amended 1934
Northwest Airways
first passenger flight 1927
Northwest Airways
incorporated 1926
2003
1987
1969
1963
1958
1948
1945
1934
1926